



North Park Enclosed Shelter

North Wood County Park

Located at 7500 Park Lane
Arpin, WI 54410

Meetings * Weddings * Graduations * Birthdays * Celebrations * Memorials



POPULAR FOR WEDDINGS!

Available May—October

CAPACITY = 250 PEOPLE

Seats 150 comfortably (10/table)

Weekend Daily Rate-\$200-8am-Midnite

Weekday rates: 4 hrs/\$75, 8hrs/\$125

Full day, \$200 (8am-Midnite)

Holiday Rate: \$250/day

2 Refrigerators (1 w/freezer)

(15) 8 ft. picnic tables inside

(4) 8 ft. picnic tables outside

Shelter is 30'x80' w/a 24'x30' addition
plus an exterior patio 33'x88'

Seating area dimensions (27' x 77') and

kitchen area (13'wide x 21.5')

Ceiling fans, serving counter & kitchen sink

Wood Fireplace

Large charcoal grill

Attached accessible bathrooms



Close to: Volleyball Court- bring your own ball * 18-hole Disc Golf Course
Swim Beach & Beach House * Playground

**To make payment for your reservation, give us a call (Visa/MC only) , mail your check
or visit us at 111 W. Jackson St., WI Rapids, WI 54495**

715-421-8422 / parks@co.wood.wi.us

For more information, see "Shelter Policies & Fees" at

www.co.wood.wi.us/Departments/Parks or CHECK US OUT ON FACEBOOK!

NORTH-PARK SHELTER

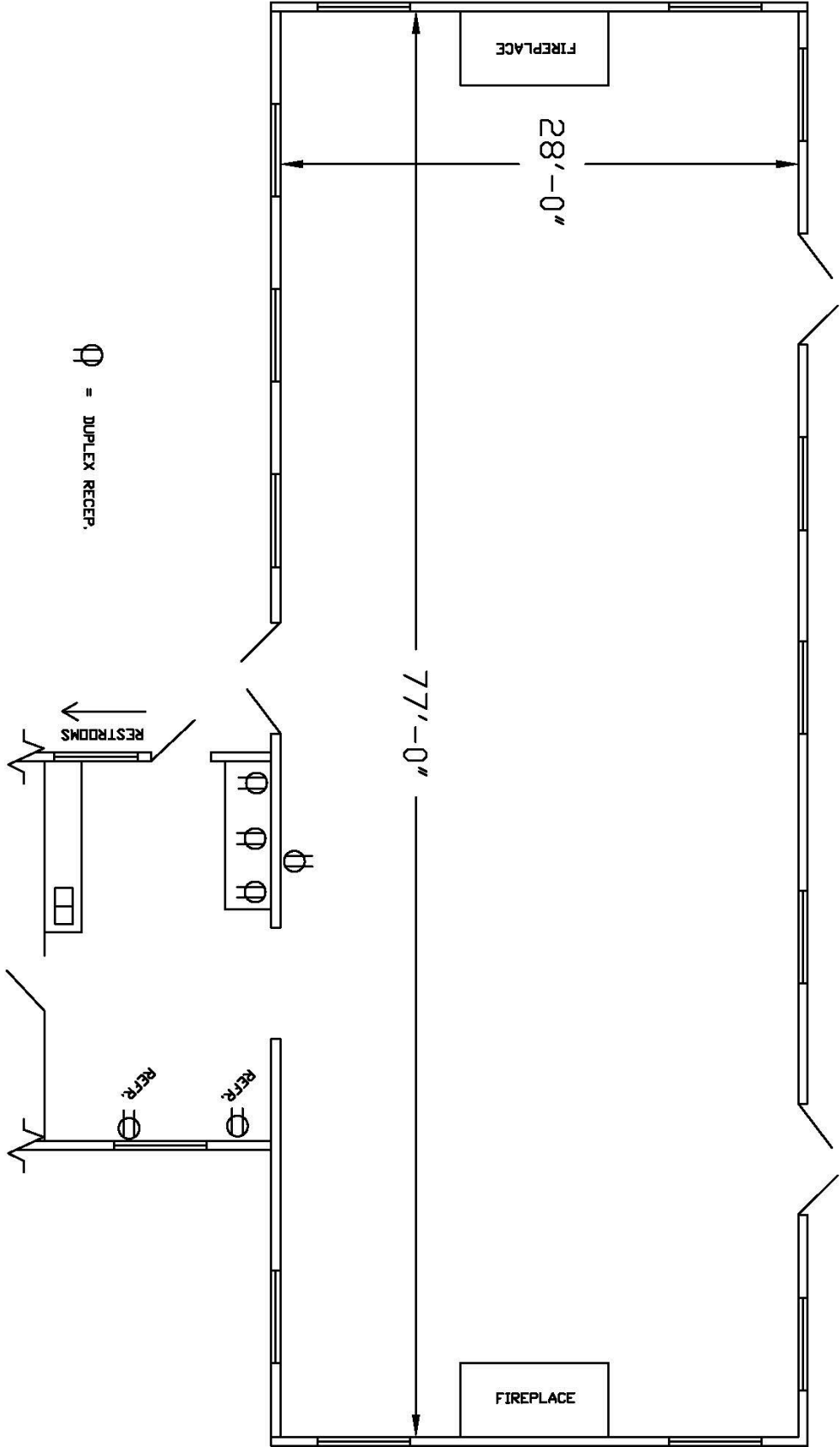

⊕ = DUPLEX RECEPT.

RESTROOMS

FIREPLACE

28'-0"

77'-0"

FIREPLACE

⊕ ⊕ ⊕ ⊕

REFR

REFR

Scale
1/8"=1'
0' 8'
Note: If above scale doesn't
measure 1" in length, then
drawing scale is incorrect.